

THESE DRAWINGS AND SPECIFICATIONS ARE THE PROPERTY OF TATE SNYDER KIMSEY ARCHITECTS AND MAY NOT BE REPRODUCED OR USED FOR ANY PURPOSE WITHOUT THE ARCHITECTS WRITTEN CONSENT. AS INSTRUMENTS OF SERVICE, THESE DOCUMENTS ARE NOT FINAL AND READY FOR USE, AND THEREFORE NOT VALID, UNLESS THEY ARE SEALED, SIGNED AND DATED.

Copyright, Ltd 2016

Consultant

PLEASE RECYCLE

Project
CARSON VALLEY MIDDLE SCHOOL ABATEMENT PROJECT
1477 U.S. Hwy 395 N
Gardnerville, NV 89410

Job No: 16-013.00

Owner
DOUGLAS COUNTY SCHOOL DISTRICT

ABATEMENT SCHEDULE

REV	DATE	REVISIONS	
		DESCRIPTION	

Sheet Title

BUILDING A AREA 100 & 200 ABATEMENT PLAN

Date: OCTOBER 31, 2016

Sheet No:

H1.11

- #### GENERAL NOTES
- DO NOT SCALE DRAWINGS
 - PROTECT ALL EXISTING FINISHES AND EQUIPMENT FROM DUST AND DEBRIS DURING CONSTRUCTION. PREPARE TO ACCEPT NEW WORK
 - ALL DIMENSIONS ARE TO THE FACE OF CONCRETE, CMU, AND FACE OF STUDS (NEW WALLS) UNLESS NOTED OTHERWISE
 - MASK OFF AREAS THAT ARE NOT TO RECEIVE ANY WORK TO PROTECT FROM CONSTRUCTION DUST
 - PROVIDE SIGNAGE TO DIRECT ADMINISTRATION AND DELIVERIES TO STAY AWAY FROM CONSTRUCTION AREAS
 - ROOMS WITH NO WORK, SHALL BE MASKED OFF. PROTECT FROM DAMAGE. REMOVE ALL HORIZONTAL AND VERTICAL BLINDS. PROTECT FROM DAMAGE. REINSTALL BLINDS AFTER ALL NEW FINISH WORK IS COMPLETED. CLEAN ALL WINDOWS IN SUITES WITH NO PHYSICAL WORK AT THE COMPLETION OF THE PROJECT

- #### KEYNOTES
- ART ROOM, TEACHERS LOUNGE AND STORAGE ABATEMENT - APRIL 17, 2017
 - ADMIN & CORRIDOR ABATEMENT - JUNE 12, 2017
 - 100 EAST 100 CORRIDOR ABATEMENT - JUNE 26, 2017
 - 200 CORRIDOR ABATEMENT - JUNE 26, 2017
 - EXISTING LOCKER & CONCRETE CURB TO BE REMOVED AND ABATED BY CONTRACTOR
 - EXISTING LOCKER & WOOD CURB TO BE REMOVED AND ABATED BY CONTRACTOR
 - EXISTING CASEWORK REMOVE AND ABATE CARPET BELOW.
 - ROOM REQUIRES FLOORING AND SHEETROCK ABATEMENT
 - ABATEMENT CONTRACTOR TO DEMOLISH WALL CERAMIC TILE TO ACCESS SHEETROCK
 - PLUMBING FIXTURES, ACCESSORIES AND TOILET PARTITIONS TO BE REMOVED BY OTHERS

- #### LEGEND
- EXISTING FRAMED WALL TO BE DEMOLISHED
 - EXISTING WALL
 - EXISTING CMU WALL TO BE DEMOLISHED
 - EXISTING CMU WALL
 - EXISTING DOOR TO BE DEMOLISHED
 - EXISTING DOOR
 - EXISTING CARPET TO BE DEMOLISHED AND ABATED FOR ASBESTOS BY OWNER
 - HARDWOOD BASKETBALL COURT TO BE RESANDED
 - AREA OF COURT TO DEMOLISHED AND REPAIRED

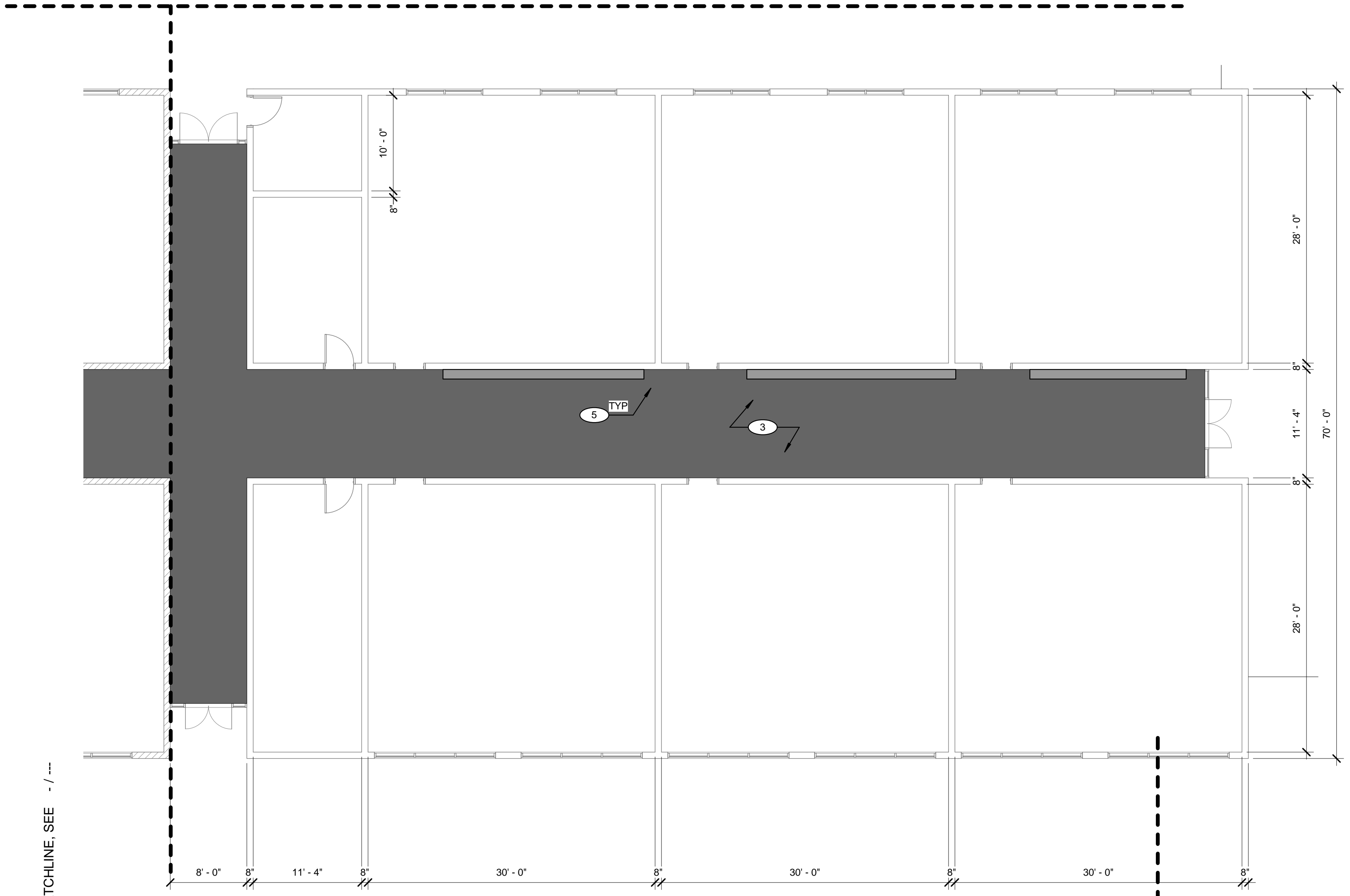
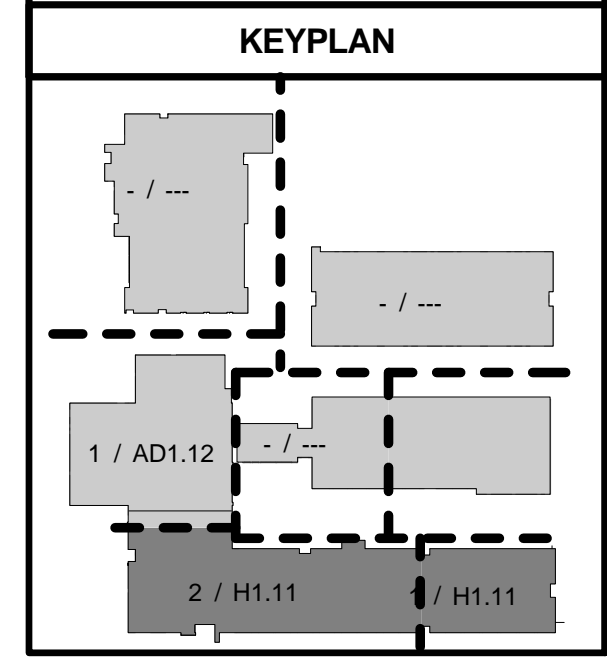

1 BUILDING A AREA 200 DEMO PLAN
SCALE: 1/8" = 1'-0"

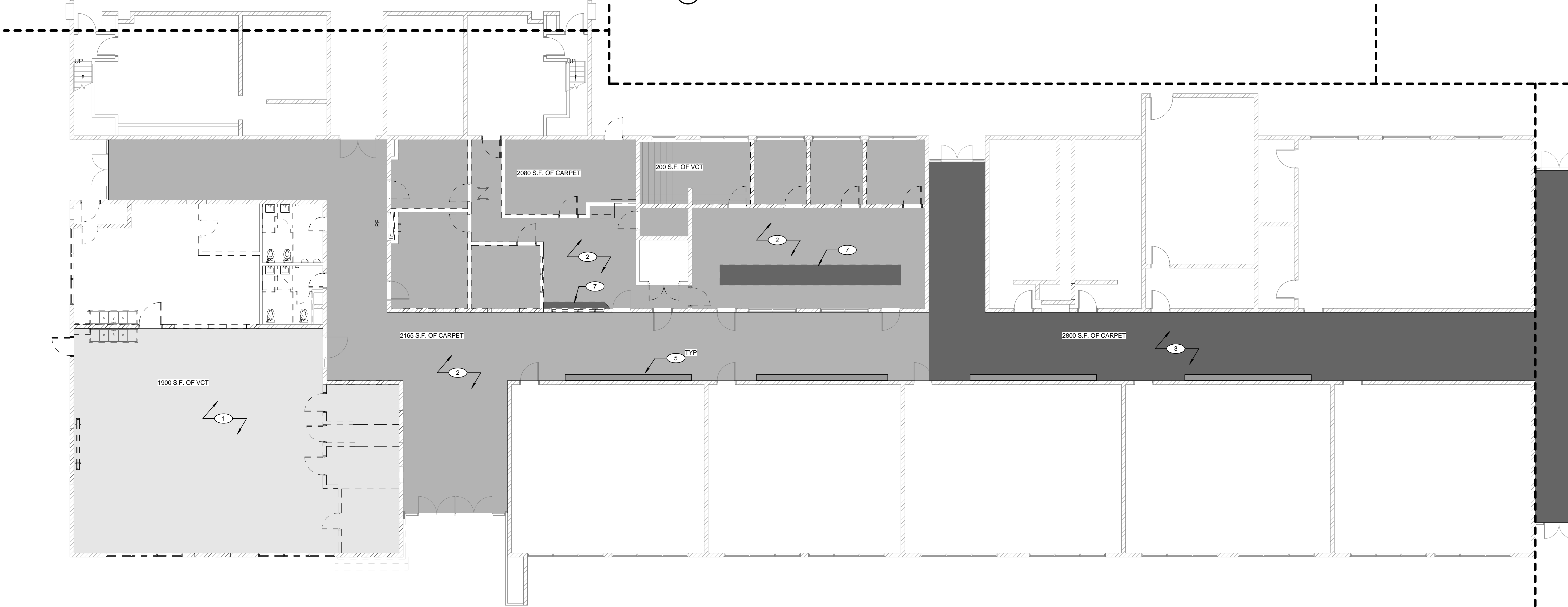

2 BUILDING A AREA 100 DEMO PLAN
SCALE: 1/8" = 1'-0"

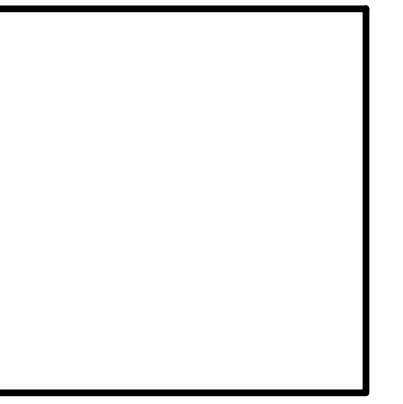

THESE DRAWINGS AND SPECIFICATIONS ARE THE PROPERTY OF TATE SNYDER KIMSEY ARCHITECTS AND MAY NOT BE REPRODUCED OR USED FOR ANY PURPOSE WITHOUT THE ARCHITECTS WRITTEN CONSENT. AS INSTRUMENTS OF SERVICE, THESE DOCUMENTS ARE NOT FINAL AND READY FOR USE, AND THEREFORE NOT VALID, UNLESS THEY ARE SEALED, SIGNED AND DATED.

Copyright, Ltd 2016

Consultant

PLEASE RECYCLE

Project
CARSON VALLEY MIDDLE SCHOOL ABATEMENT PROJECT
1477 U.S. Hwy 395 N
Gardnerville, NV 89410

Job No: 16-013.00

Owner
DOUGLAS COUNTY SCHOOL DISTRICT

ABATEMENT SCHEDULE

REVISIONS		
REV	DATE	DESCRIPTION

Sheet Title

BUILDING B ABATEMENT

Date: OCTOBER 31, 2016

Sheet No:

H1.12

GENERAL NOTES

- 1 DO NOT SCALE DRAWINGS
- 3 PROTECT ALL EXISTING FINISHES AND EQUIPMENT FROM DUST AND DEBRIS DURING CONSTRUCTION. PREPARE TO ACCEPT NEW WORK
- 5 ALL DIMENSIONS ARE TO THE FACE OF CONCRETE, CMU, AND FACE OF STUDS (NEW WALLS) UNLESS NOTED OTHERWISE
- 7 MASK OFF AREAS THAT ARE NOT TO RECEIVE ANY WORK TO PROTECT FROM CONSTRUCTION DUST
- 8 PROVIDE SIGNAGE TO DIRECT ADMINISTRATION AND DELIVERIES TO STAY AWAY FROM CONSTRUCTION AREAS
- 9 ROOMS WITH NO WORK, SHALL BE MASKED OFF. PROTECT FROM DAMAGE. REMOVE ALL HORIZONTAL AND VERTICAL BLINDS. PROTECT FROM DAMAGE. REINSTALL BLINDS AFTER ALL NEW FINISH WORK IS COMPLETED. CLEAN ALL WINDOWS IN SUITES WITH NO PHYSICAL WORK AT THE COMPLETION OF THE PROJECT

KEYNOTES

- 1 ART ROOM, TEACHERS LOUNGE AND STORAGE ABATEMENT - APRIL 17, 2017
- 2 ADMIN & CORRIDOR ABATEMENT - JUNE 12, 2017
- 3 100 EAST 100 CORRIDOR ABATEMENT - JUNE 26, 2017
- 4 200 CORRIDOR ABATEMENT - JUNE 26, 2017
- 5 EXISTING LOCKER & CONCRETE CURB TO BE REMOVED AND ABATED BY CONTRACTOR
- 6 EXISTING LOCKER & WOOD CURB TO BE REMOVED AND ABATED BY CONTRACTOR
- 7 EXISTING CASEWORK REMOVE AND ABATE CARPET BELOW.
- 8 ROOM REQUIRES FLOORING AND SHEETROCK ABATEMENT
- 9 ABATEMENT CONTRACTOR TO DEMOLISH WALL CERAMIC TILE TO ACCESS SHEETROCK
- 10 PLUMBING FIXTURES, ACCESSORIES AND TOILET PARTITIONS TO BE REMOVED BY OTHERS

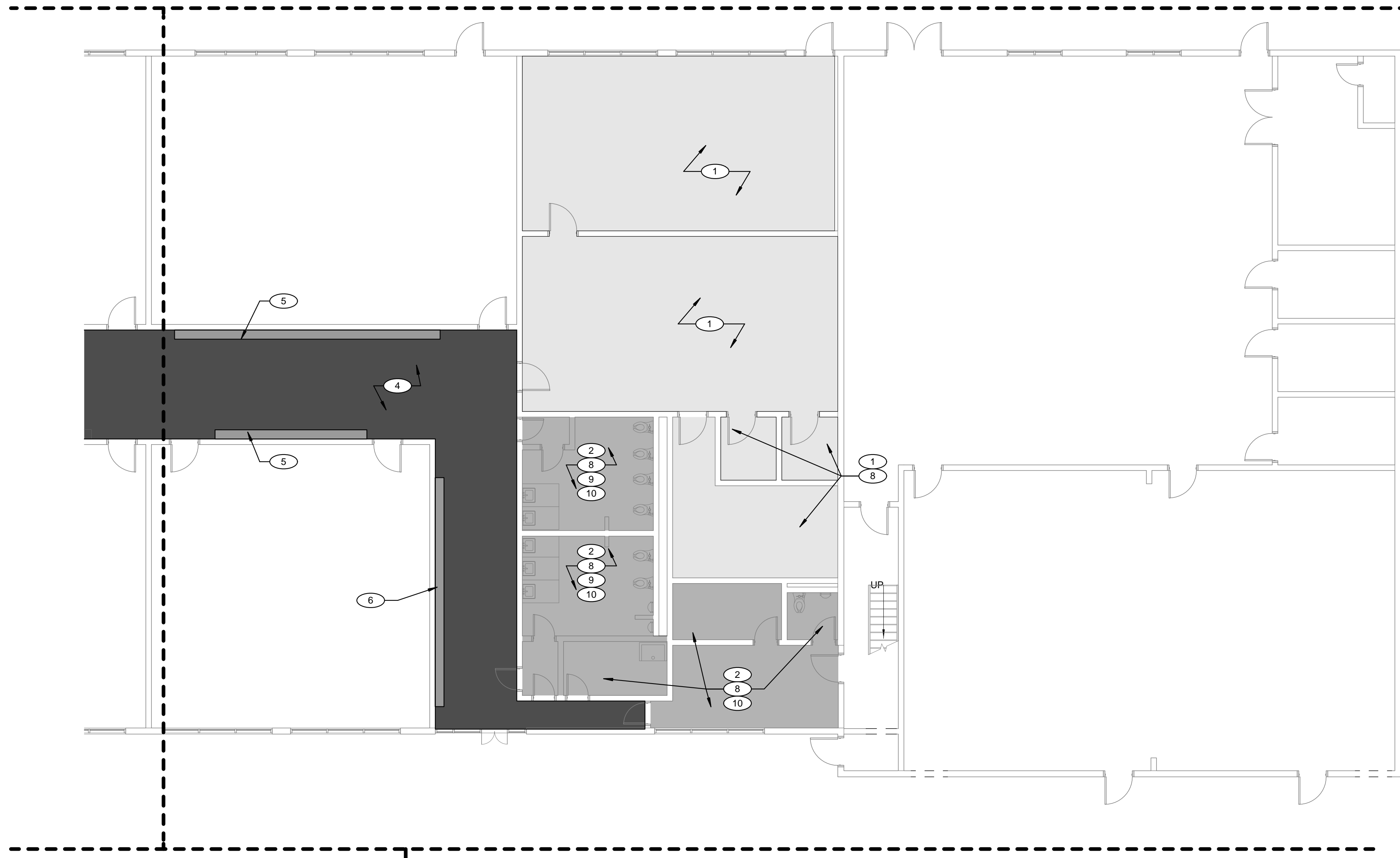

2 BUILDING B AREA 200 DEMO PLAN
SCALE: 1/8" = 1'-0"

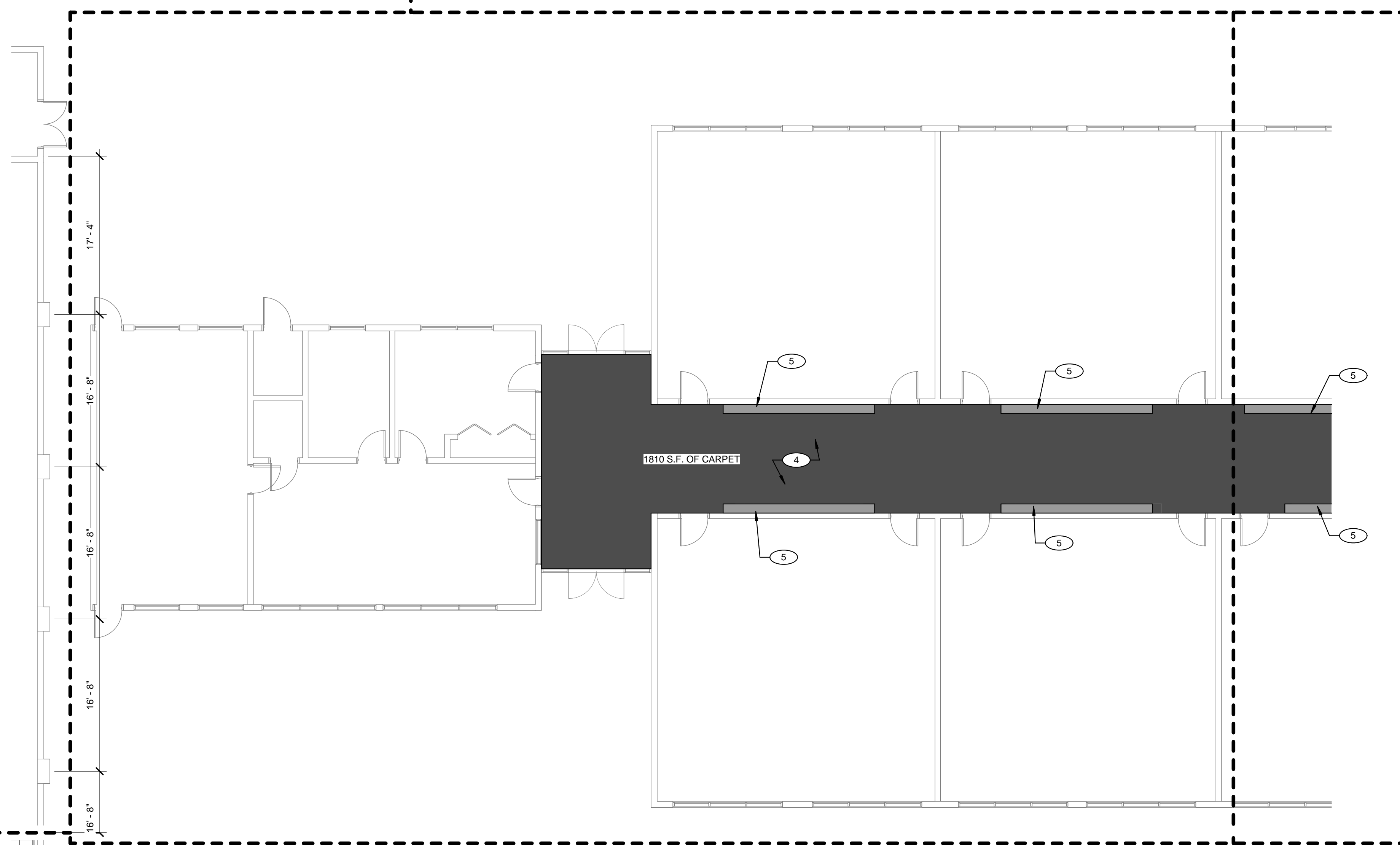

1 BUILDING B AREA 100 DEMO PLAN
SCALE: 1/8" = 1'-0"

KEYPLAN

